

FRONT ELEVATION APPROVED

Planning Permit No. **A-1000/88**
 subject to the conditions in
 this office letter.
 No. **A/7858/88** as **1/8/88**
G. vijayarathnam
 25.8.89
FOR MEMBER SECRETARY
MADRAS METROPOLITAN
DEVELOPMENT AUTHORITY

SECTION ON AA'

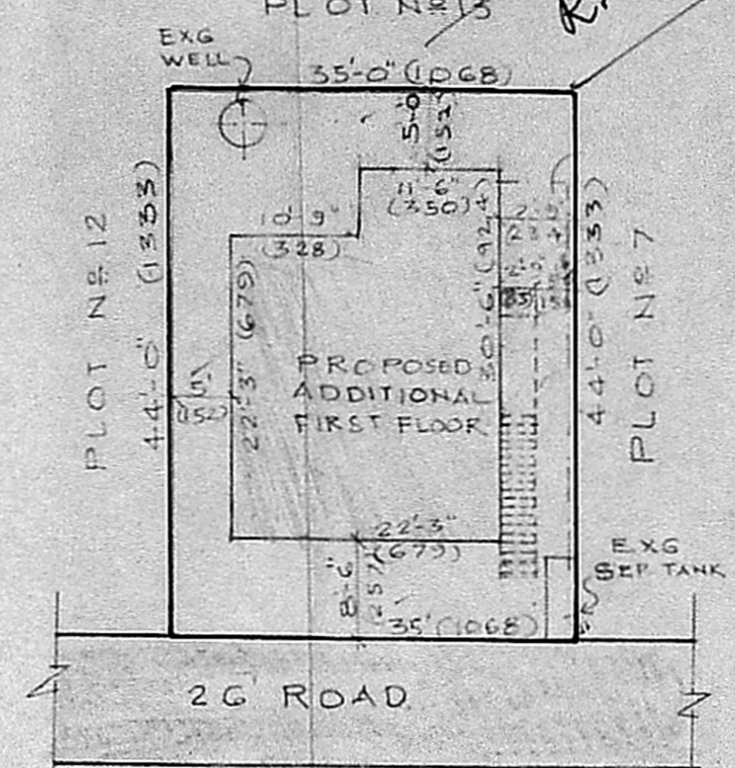

SITE PLAN

SCALE 1:200

- REFERENCE**
- D-8 DOOR 100 X 210
 - D DOOR 90 X 210
 - D2 DOOR 75 X 210
 - W WINDOW 135 X 135
 - W1 WINDOW 100 X 135
 - V VENTILATOR 75 X 90

PLOT AREA 1540 SQ FT (133M²)
 EXG. PLINTH AREA 590 SQ FT (54M²)
 PRO. PLINTH AREA 590 SQ FT (54M²)
 OPEN SPACE 380 SQ FT (35M²)

STAIRCASE DETAIL

WIDTH 84 CM
 RISE 17 CM
 TREAD 23 CM

COLOUR INDEX

EXISTING
 PROPOSED
 ROAD
 SITE BOUNDRY

SCALE 1:100

THE PLAN SHOWING THE PROPOSED
 FIRST FLOOR AT EXISTING BUILDING
 IN S.N. 93/1 OF ULLAGARAM
 VILLAGE AT PLOT NO. 12A SAIDAPET
 TALUK CHENGLEPET DISTRICT.

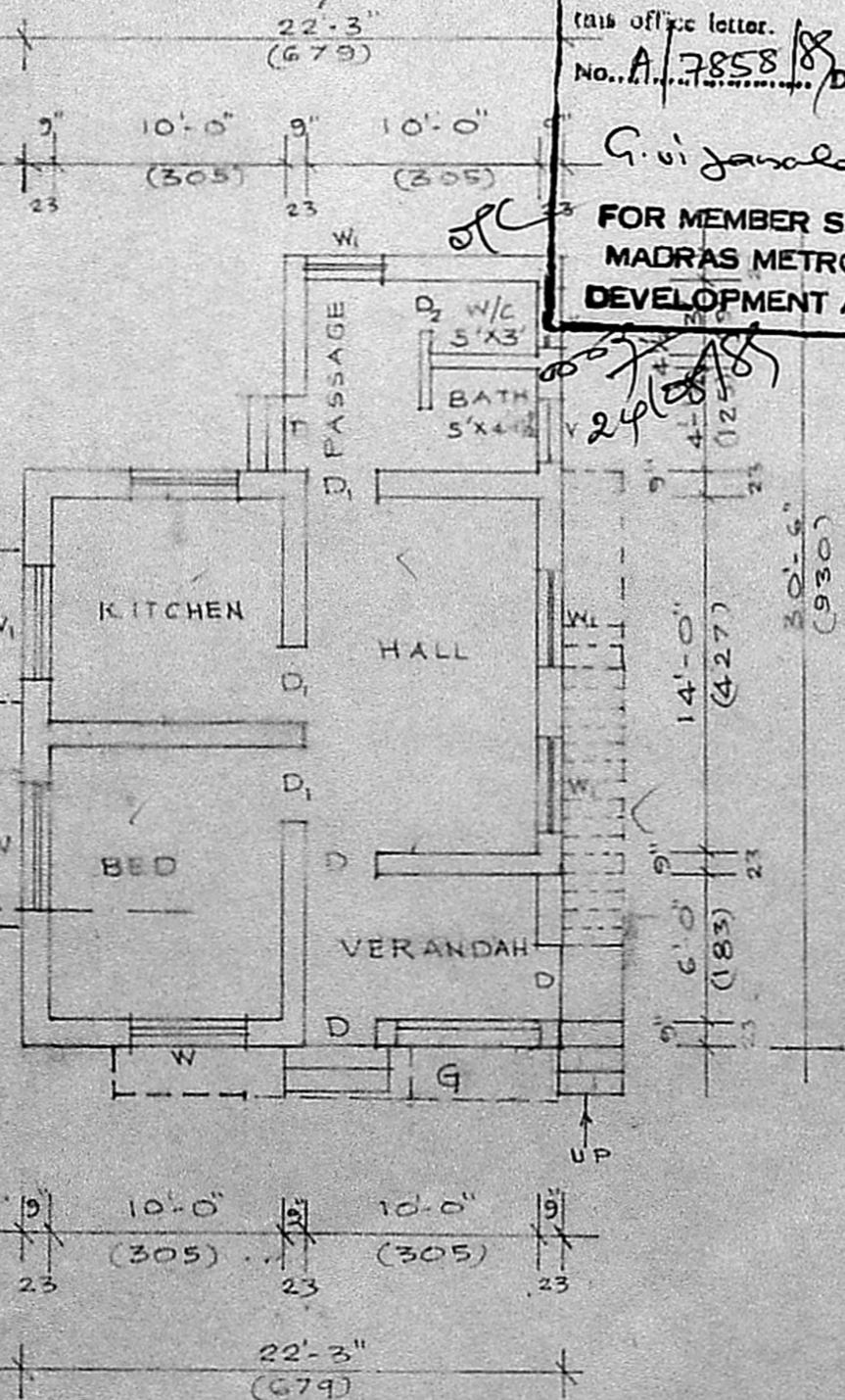

GROUND FLOOR PLAN

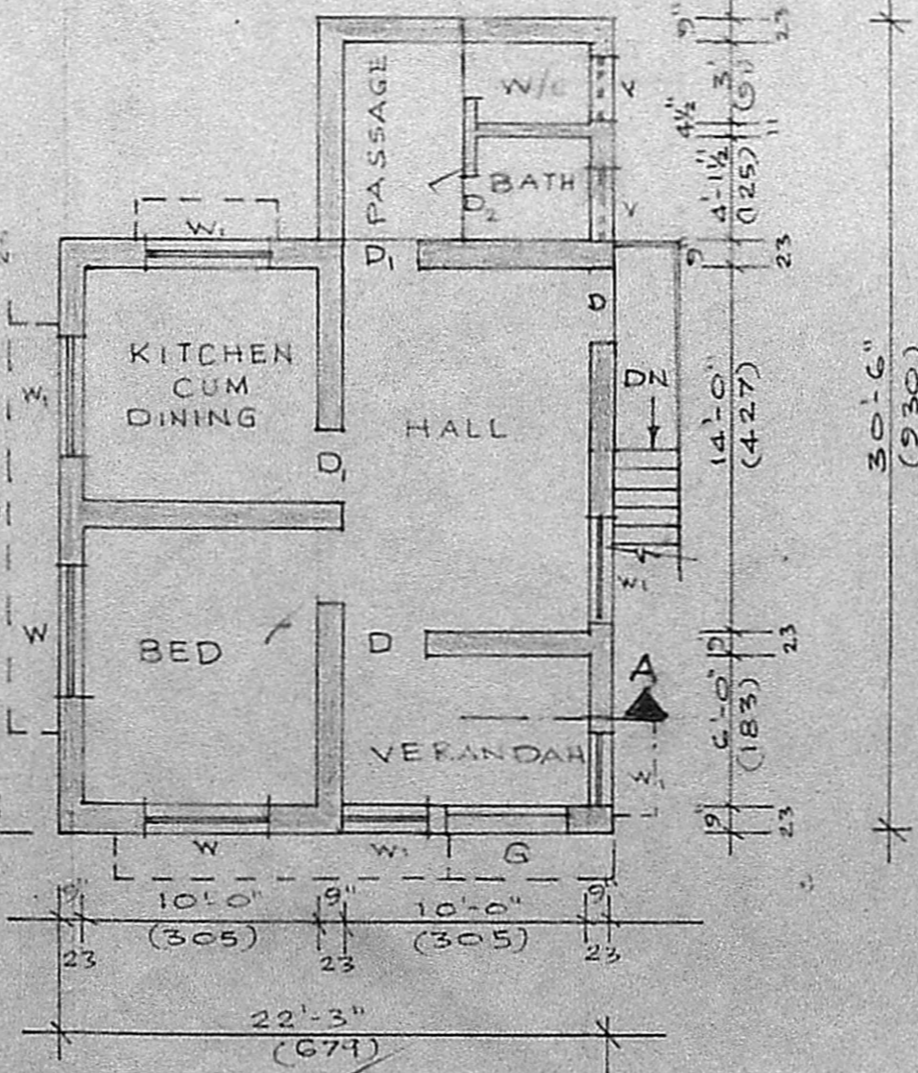

FIRST FLOOR PLAN

J. Ramesh
 OWNER

K. Venugopal
K. VENUGOPAL
 FEE
 CONSULTING CIVIL ENGINEER
 LICENSE SURVEYOR CLASS I
 CORPORATION OF MADRAS
 8, NEELAKANDAN STREET
 MUMBAMBAKKAM (LAKE AREA)
 MADRAS-600 034

LICENCED SURVEYOR